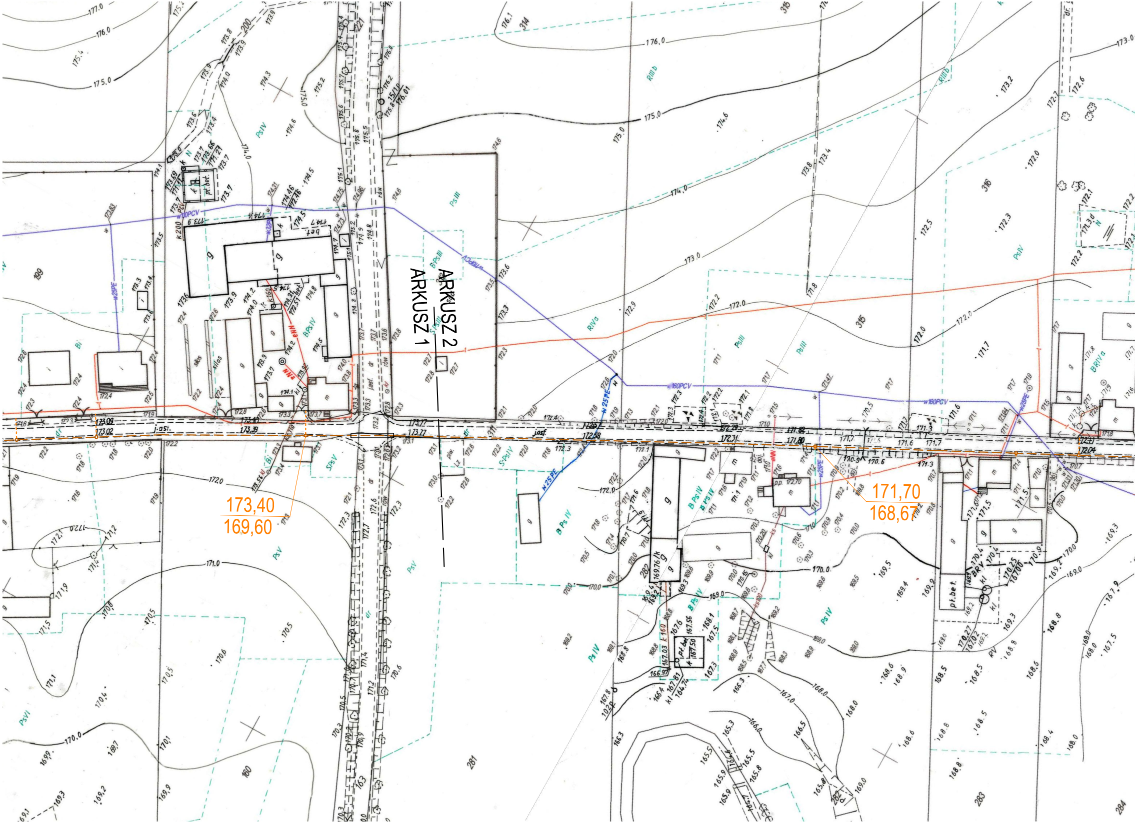
ARKUSZ 2
ARKUSZ 1
173,40
169,60
171,70
168,67
177.0
176.0
175.0
174.0
173.0
172.0
171.0
170.0
169.0
168.0
167.0
166.0
w100PCV
w160PCV
w25PE
eNN
jasf.
dr
row
PsIV
PsIII
PsV
PsVI
RIIIb
RIVa
BPsIV
BPsIII
S-PsIV
BRIVa
BRV
siłos
pt.bet.
199
200
281
282
283
284
160
163
311
314
315
316

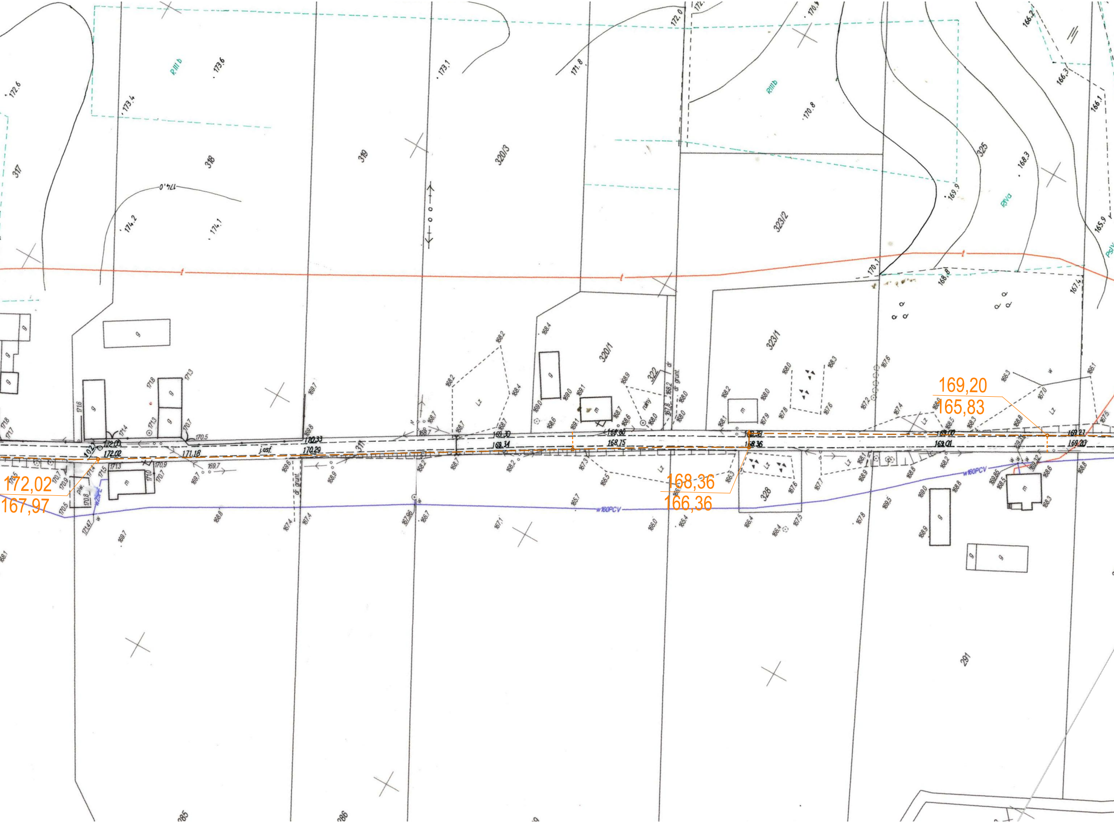
172,02
167,97
168,36
166,36
169,20
165,83
317
318
319
320/3
320/1
322
323/2
323/1
325
328
291
311
285
286
RIIIb
RIVa
PsIV
w160PCV
j.asf.
dr. grunt.
Lz
ruiny
172.00
172.02
170.33
170.29
171.18
169.30
169.34
168.80
168.75
168.38
168.36
169.00
169.01
169.27
169.20
174.0
174.2
174.1
173.6
173.4
172.6
173.1
171.8
172.0
170.8
170.4
169.9
170.1
168.8
168.3
166.2
166.3
166.1
165.9
167.4

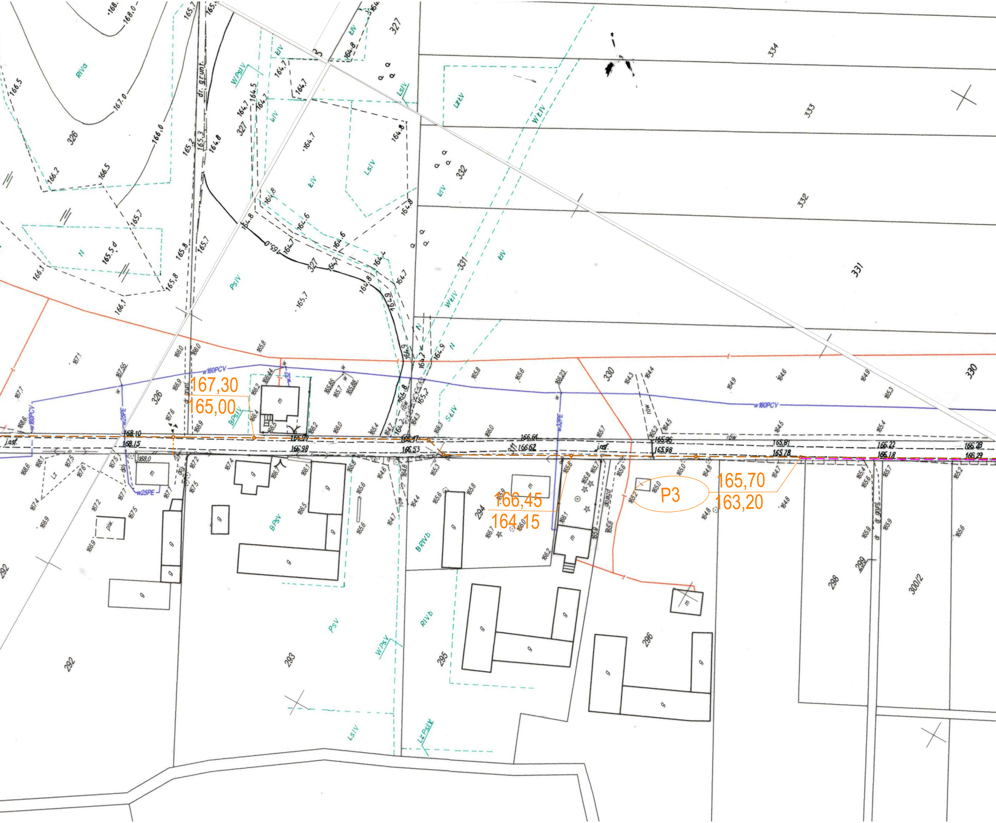
167,30
165,00
166,45
164,15
P3
165,70
163,20
w160PCV
w32
w32PE
w25PE
j.asf.
dr. grunt.
rów
dojazd
168.10
168.15
165.99
166.98
166.47
166.53
166.64
166.62
165.96
165.98
165.81
165.78
166.22
166.18
166.28
166.29
292
293
294
295
296
298
299
300/2
326
327
330
331
332
333
334
RIVa
RIVb
BRIVb
PsIV
PsV
BPsV
BPsIV
ŁIV
ŁsIV
WPsIV
WŁIV
ŁzIV
LzPsIV
LsIV
SŁIV
N
Lz
m
g
piw.

KONCEPCJA KANALIZACJI SANITARNEJ
SKAZDUB STARY

SKALA 1:1000

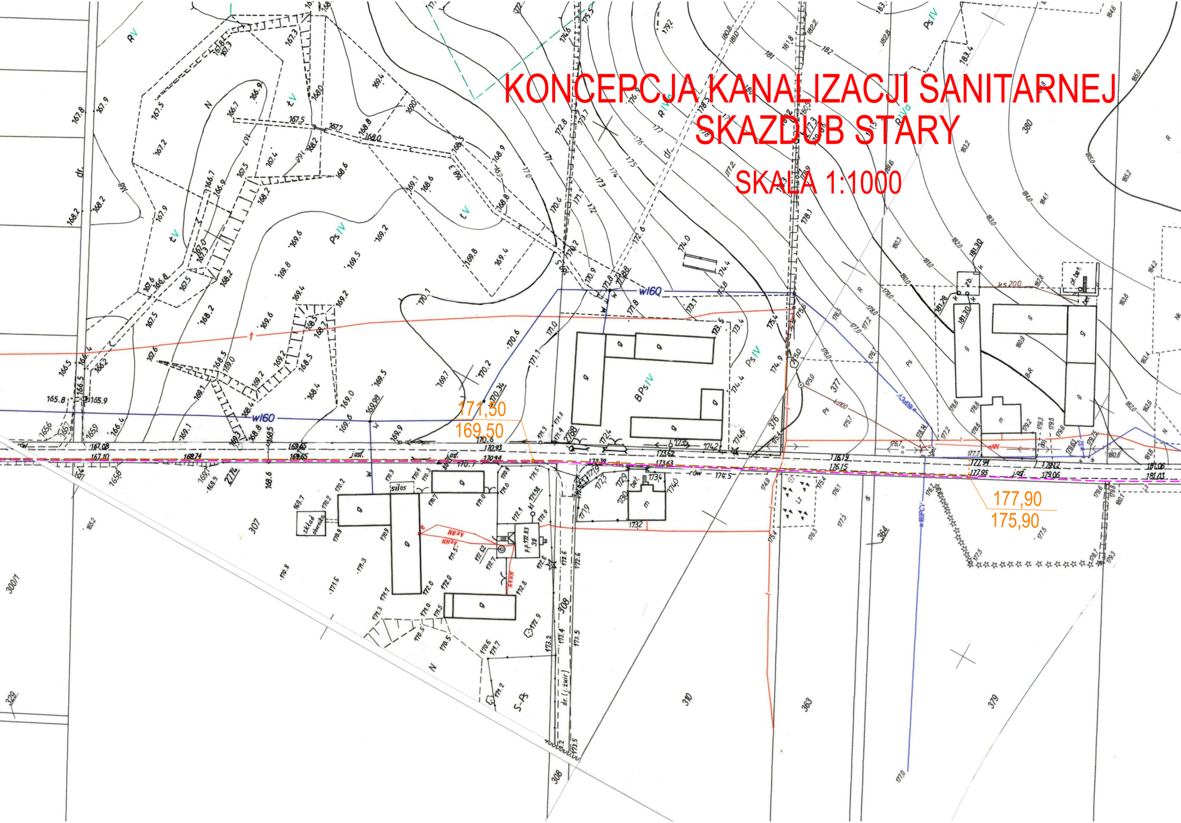
171,50
169,50
177,90
175,90
w160
w160
ks 200
kd100
w160PCV
silos
skład obornika
j.asf.
rów
dr.
dr. (j. żwir)
RV
tV
PsIV
BPsIV
RIVa
S-Ps
307
308
310
363
364
376
377
379
380
300/1
329
277/4

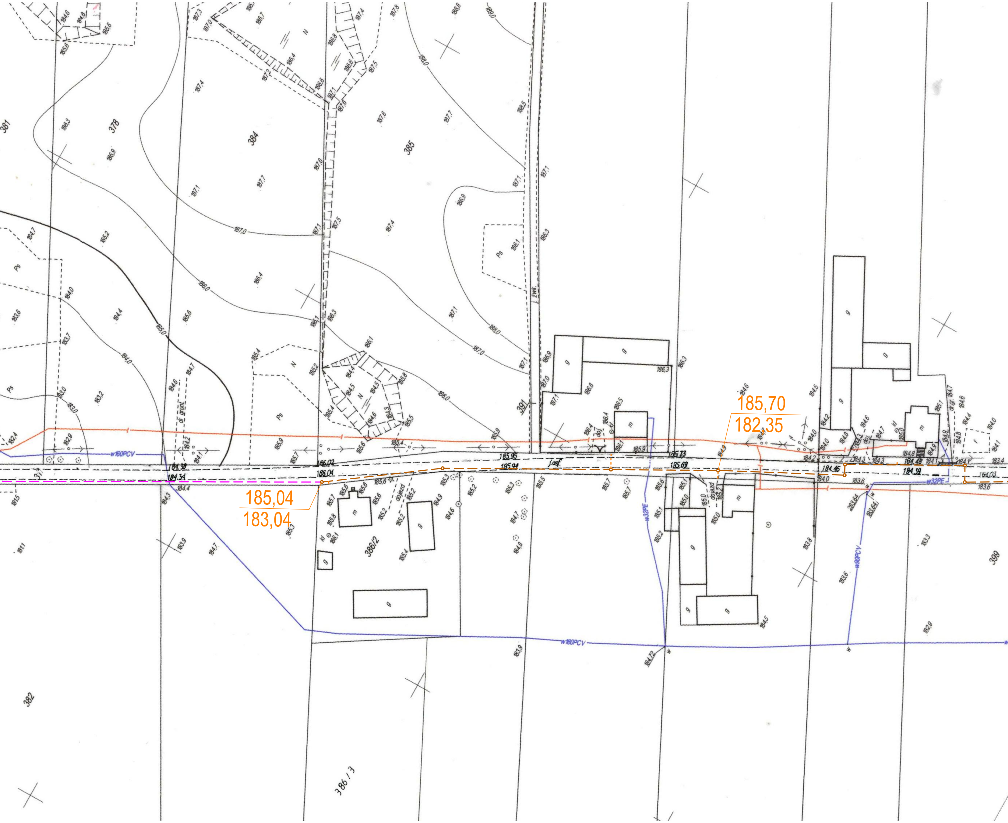
381
378
384
385
391
386/2
386/3
382
399
185,70
182,35
185,04
183,04
w160PCV
w32PE
w90PCV
j.asf.
j.żwir.
dojazd
185,95
185,94
186,02
186,04
185,73
185,69
184,39
184,34
184,46
184,48
184,39
184,03
184,72
183,64
183,84
185,0
186,0
187,0
188,0
189,0
184,0
183,0
Ps
N
g
m

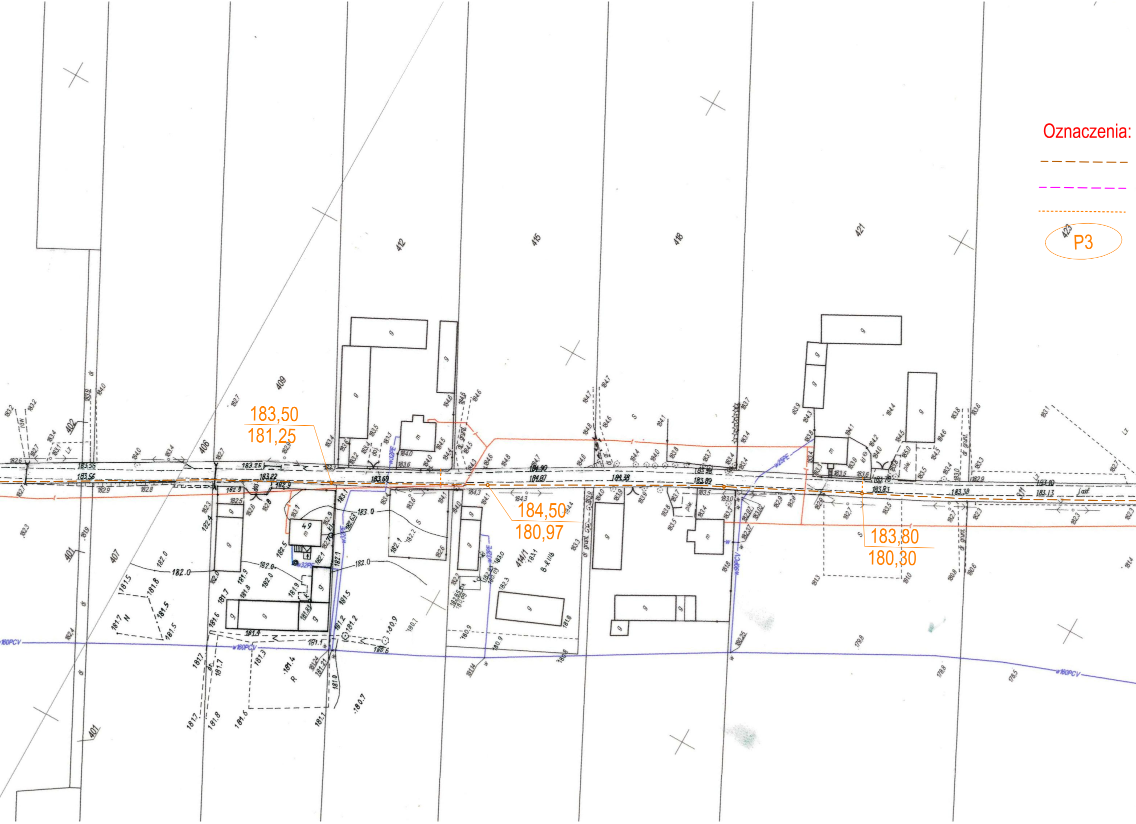
Oznaczenia:
P3
183,50
181,25
184,50
180,97
183,80
180,30
402
406
409
412
415
418
421
423
401
407
414/1
w160PCV
w32PE
w25PE
w90PCV
49
m
g
183.56
183.22
183.69
184.90
184.87
184.38
183.98
183.89
183.70
183.83
183.38
183.10
183.13
asf.
dr grunt.
rów
B-RIIIb
R
N
S
Lz

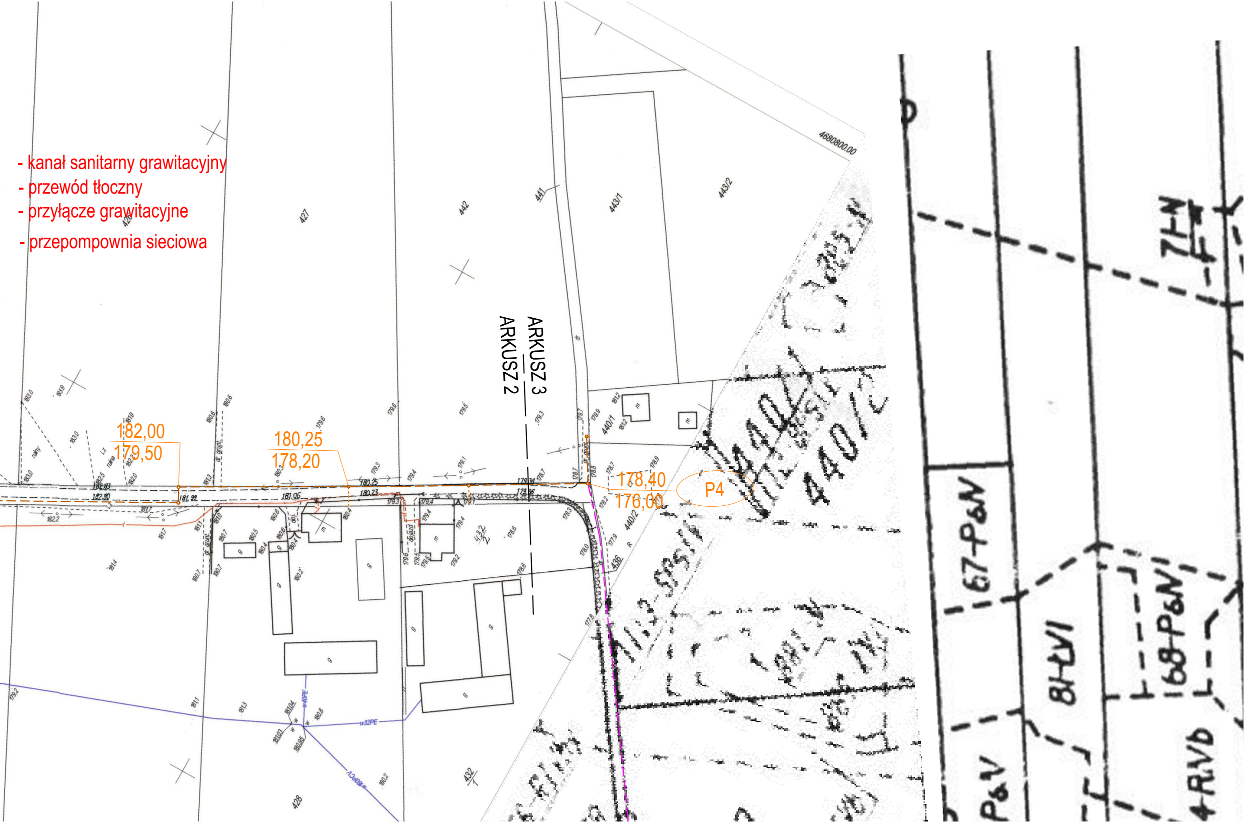
- kanał sanitarny grawitacyjny
- przewód tłoczny
- przyłącze grawitacyjne
- przepompownia sieciowa
ARKUSZ 3
ARKUSZ 2
182,00
179,50
180,25
178,20
178,40
176,00
P4
427
442
441
443/1
443/2
440/1
440/2
432/2
432/1
428
436
4680800.00
w32PE
w40PE
w90PCV
67-PsV
8-ŁVI
168-PsV
7-ŁV
4-RVb
PsV